

File With \_\_\_\_\_

## SECTION 131 FORM

Appeal NO: ABP 314485-22Defer Re O/H ☐Having considered the contents of the submission (dated) received 12/12/2023  
fromMartin and Margaret Goodwin I recommend that section 131 of the Planning and Development Act, 2000  
be (not) be invoked at this stage for the following reason(s): no new material issuesE.O.: Pat B.Date: 15/12/2023

## For further consideration by SEO/SAO

Section 131 not to be invoked at this stage. ☐Section 131 to be invoked – allow 2/4 weeks for reply. ☐

S.E.O.: \_\_\_\_\_

Date: \_\_\_\_\_

S.A.O.: \_\_\_\_\_

Date: \_\_\_\_\_

M \_\_\_\_\_

Please prepare BP \_\_\_\_\_ - Section 131 notice enclosing a copy of the attached  
submission

to: \_\_\_\_\_ Task No: \_\_\_\_\_

Allow 2/3/4weeks – BP \_\_\_\_\_

EO: \_\_\_\_\_

Date: \_\_\_\_\_

AA: \_\_\_\_\_

Date: \_\_\_\_\_

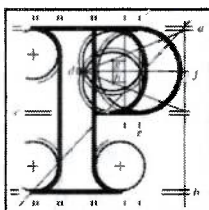

An  
Bord  
Pleanála

## Observation on a Planning Appeal: Form.

**AN BORD PLEANÁLA**  
LDG- 068661-23  
ABP- \_\_\_\_\_  
12 DEC 2023  
Fee: € 50 Type: CHA  
Time: \_\_\_\_\_ By: POST

### Your details

#### 1. Observer's details (person making the observation)

If you are making the observation, write your full name and address.

If you are an agent completing the observation for someone else, write the observer's details:

Your full details:

(a) Name

Click or tap here to enter text.

MARTIN / MARGARET GODWIN

(b) Address

Click or tap here to enter text.

33 ONE RIVERA Post MOUNT  
CO DUBLIN D13 EH 29

### Agent's details

#### 2. Agent's details

If you are an agent and are acting for someone else on this observation, please also write your details below.

If you are not using an agent, please write "Not applicable" below.

(a) Agent's name

Click or tap here to enter text.

(b) Agent's address

Click or tap here to enter text.

## Postal address for letters

3. During the appeal process we will post information and items to you or to your agent. For this observation, who should we write to? (Please tick ✓ one box only.)

**You (the observer) at the address in Part 1**

☒

**The agent at the address in Part 2**

☐

## Details about the proposed development

4. Please provide details about the appeal you wish to make an observation on. If you want, you can include a copy of the planning authority's decision as the observation details.

**(a) Planning authority**

(for example: Ballytown City Council)

Fingal County Council

**(b) An Bord Pleanála appeal case number (if available)**

(for example: ABP-300000-19)

PL06F.314485

**(c) Planning authority register reference number**

(for example: 18/0123)

F20A/0668

**(d) Location of proposed development**

(for example: 1 Main Street, Baile Fearainn, Co Abhaile)

Dublin Airport

## Observation details

5. Please describe the grounds of your observation (planning reasons and arguments). You can type or write them in the space below or you can attach them separately.

SIRS

WE STRONGLY DISAGREE WITH PROPOSED DEVELOPMENT

WE ARE LIVING UNDER THE NEW ILLEGAL FLIGHT PATH AIRCRAFT COMING IN ALL DIRECTION DAY AND NIGHT, FROM 4.30AM ALL THROUGH THE DAY THE FLIGHTPATHS ARE ALL OVER THE PLACE AND ARE CHANGING ON A WEEKLY BASIS

THE NOISE AND POLLUTION FROM AIRCRAFT COMING FROM DUBLIN AIRPORT IS INTOLERABLE TO OUR HEALTH WE ARE POINTING OUT THE SERIOUS IMPLICATION SET OUT BELOW

1. CONSISTENT NOISE POLLUTION FROM 4.30 AM EACH MORNING SOMETIME AT AN EARLIER STAGE
2. SERIOUS SLEEP DEPRIVATION
3. HAVE TO REVERT TO MEDICATION
4. LOSS OF WORKING DAYS DUE TO LACK OF SLEEP
5. UNABLE TO LEAVE WINDOWS OPEN AT NIGHT TIME
6. FLIGHTS COMING DIRECTLY OVER OUR HOME
7. SERIOUS SMELL OF AIRCRAFT AIR FUEL OUTSIDE OUR HOME
8. AIRCRAFT DUMPING FUEL OVER ESTATE
9. UNABLE TO DO ANY GARDINING WITH THE AIRCRAFT NOISE

ASK YOURSELF WOULD YOU LIKE TO LIVE LIKE THIS, ITS NOT HUMAN

DUBLIN AIRPORT IS SERIOUSLY DAMAGING OUR HEALTH AND WANT TO PUT US IN AN EARLY GRAVE

5. Please describe the grounds of your observation (planning reasons and arguments). You can type or write them in the space below or you can attach them separately.

Section 5 continued.

## Supporting materials

6. If you wish, you can include supporting materials with your observation.

Supporting materials include:

- photographs,
- plans,
- surveys,
- drawings,
- digital videos or DVDs,
- technical guidance, or
- other supporting materials.

## Fee - €50.00 (if a submission was not already made)

7. You **must** make sure that the correct fee is included with your observation. You can find out the correct fee to include in our Fees and Charges Guide on our website.

This document has been awarded a Plain English mark by NALA.

Last updated: April 2019.

